

*in right of
Widow Hater
Peter Druckenmiller*

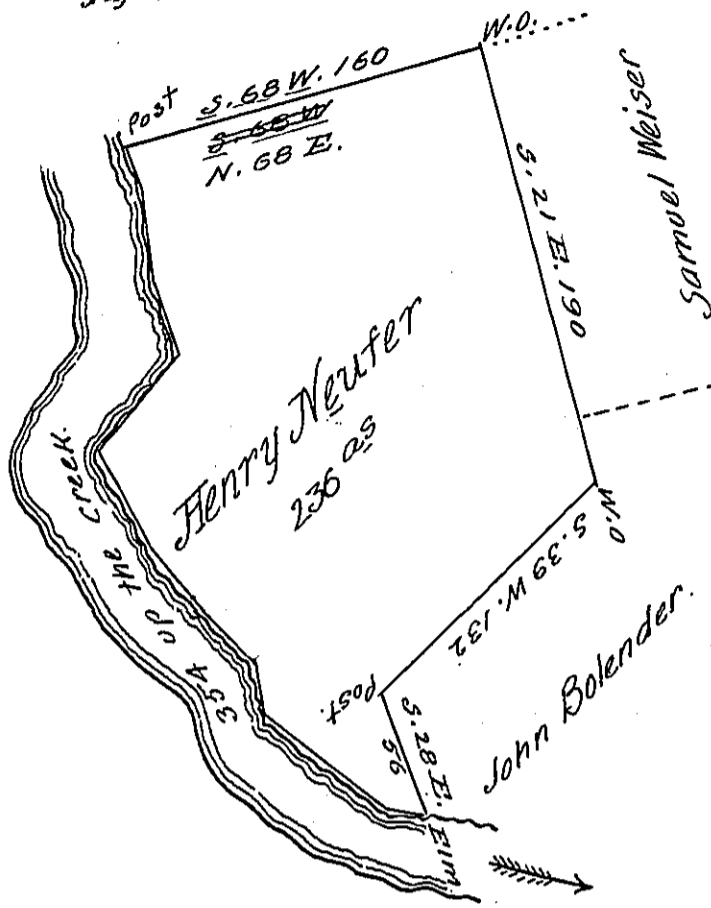

*The courses up
Middle Creek*

| | |
|--------------------|-------------|
| <i>West 12</i> | |
| <i>N. 62 W. 72</i> | |
| <i>N. 17 W. 26</i> | |
| <i>N. 23 W. 43</i> | |
| <i>N. 47 W. 31</i> | |
| <i>N. 5 W. 30</i> | |
| <i>N. 27 E. 46</i> | |
| <i>N. 29 W. 34</i> | |
| <i>N. 15 W. 38</i> | |
| <i>N. 27 W. 20</i> | |
| | <u>35.4</u> |

*A draught of a Tract of land situate in Penns Township
the 6th of January 1796
in the County of Northumberland resurveyed for Henry Neuter in
pursuance of his Warrant bearing date the 13th day of February -
1750^y Containing Two Hundred thirty six acres &c allowance &c.*

Pr. Frd. Evans D.S.

*To Daniel Brodhead Esquire
Surveyor General of Pennsylv^a*

*IN TESTIMONY that the above is a copy of the original remaining on file in
the Department of Internal Affairs of Pennsylvania, made
conformably to an Act of Assembly approved the 16th day of
February, 1833, I have hereunto set my Hand and caused
the Seal of said Department to be affixed at Harrisburg,
this twenty-sixth day of April 1906.*

Loac D. Brown
Secretary of Internal Affairs.